Top Hits

Top Hits

ARCHIES CHARTBUSTER series – 2

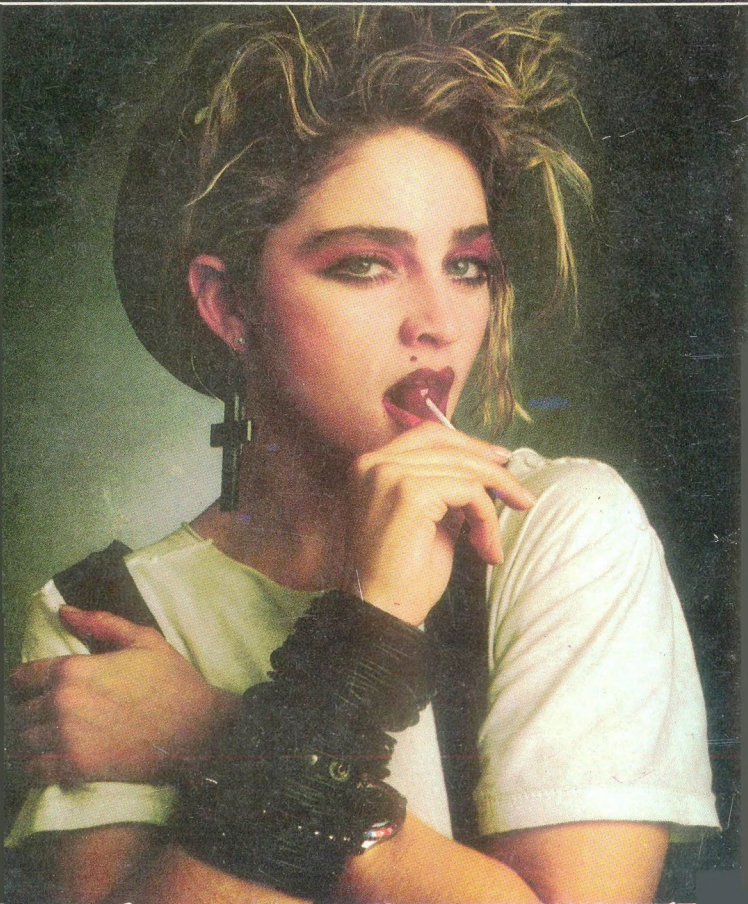

Top Hits

Top Hits

RCHIES CHARTBUSTER series – 2

ARCHIES
A-17, Phase II, Naraina Industrial Area
New Delhi-110 028.

Price: US $ 1/-

Designed and Produced by Archies at
Rakesh Press, New Delhi.

CONTENTS

A little more love
KENNY ROGERS 1
All of you
JULIO IGLESIAS 2
All right now
ROD STEWARD 3
Angel
MADONNA 4
Automatic
POINTER SISTERS 5
Boderline
MADONNA 6
Born in the U.S.A.
BRUCE SPRINGSTEEN 7
Can't fight this feeling
REO SPEEDWAGON 8
Can't slow down
LIONEL RICHIE 9
Dynamite
JERMAINE JACKSON 11
Easy lover
PHILIP BAILEY & PHIL COLLINS 12
Foolish heart
STEVE PERRY 13
I feel for you
CHAKA KHAN 14
If this is It
HUEY LEWIS AND THE NEWS 15
Infatuation
ROD STEWART 16
I want to know what love is
FOREIGNER 17
I want a new drug
HUEY LEWIS AND THE NEWS 18
Like a virgin
MADONNA 19
Love somebody
RICK SPRINGFIELD 20
I would die 4 you
PRINCE AND THE REVOLUTION 21
Missing you
DIANA ROSS 22

Material girl 23
MADONNA
Method of modern love 24
DARYL HALL & JOHN OATES
Neutron dance 25
POINTER SISTERS
Out of touch 26
DARYL HALL & JOHN OATES
Penny lover 27
LIONEL RICHIE
She Bop 28
CYNDI LAUPER
Telefon (Long distance love affair) 29
SHEENA EASTON
She works hard for money 30
DONNA SUMMER
Torture 31
JACKSONS
The boys of Summer 32
DON HENLEY
To all the girls I've loved before 34
JULIO IGLESIAS & WILLIE NELSON
The war song 35
CULTURE CLUB
The wild boys 37
DURAN DURAN
This woman 38
KENNY ROGERS
Union of the snake 39
DURAN DURAN
Victims 40
CULTURE CLUB
We belong 41
PAT BENATAR
Woman in love 42
BARBRA STREISAND
You decorated my life 43
KENNY ROGERS
You are the best thing 44
THE STYLE COUNCIL
Lady 45
KENNY ROGERS
Black money 46
CULTURE CLUB
Church of the poison mind 47
CULTURE CLUB
Loverboy 48
BILLY OCEAN
Radio ga ga 49
QUEEN
I need you 50
POINTER SISTERS
All I need 51
JACK WAGNER
Solid 52
ASHFORD & SIMPSON
Run to you 53
BRYAN ADAMS
Strung out 54
STEVE PERRY
Hard habit to break 55
CHICAGO
Jamie 56
RAY PARKER JR.
Just a little closer 58
POINTER SISTERS

Following songs are available
In Archies Chart Buster-I

SAY SAY SAY
EYE OF THE TIGER
DO YOU REALLY WANT TO HURT ME
MANIAC
YOU CAN DO MAGIC
EVERY BREATH YOU TAKE
SETTLE DOWN MY BOY
ALL NIGHT LONG
THIS GIRL IS MINE
SWEET DREAMS
UPTOWN GIRL
KARMA CHAMELEON
MISS ME BLIND
HELLO
WHAT'S LOVE GOT TO DO WITH IT
DIRTY MIND
WE ARE THE WORLD
CARELESS WHISPER
HERE COMES THE RAIN AGAIN
S.O.S.
DOCTOR DOCTOR
THE REFLEX
ONE LOVE
DANCING GIRLS
THE LONGEST TIME
AGAINST ALL ODDS
YOU TAKE ME UP
IT'S A MIRACLE
PEARL IN THE SHELL
WAKE ME UP BEFORE YOU GO GO
JUMP FOR MY LOVE
WHEN DOVES CRY
SOME GUYS HAVE ALL THE LUCK
DANCING IN THE DARK
TIME AFTER TIME
GIRLS JUST WANT TO HAVE FUN
SELF CONTROL
I JUST CALLED TO SAY I LOVE YOU
I CAN DREAM ABOUT YOU
GHOSTBUSTERS
FOOT LOOSE
HOLD ME NOW
BEAT IT
BILLY JEAN
THRILLER
ROMANCING THE STONE
YOU CAN'T HURRY LOVE
HEAVEN
I'M ON FIRE

ARCHIES CHART BUSTER-1 available every where
In case of nonavailability
write to — ARCHIES 21, Dayanand Road Darya Ganj
New Delhi 110 001.

A Little more love

KENNY ROGERS

She wakes up stumbling every morning
Like an angel of the light
Makes me wonder am I dreaming
Why is everything so right
I've been living in world so dark
Til she's got it filling up my heart
With a little more love
With a little more love
With a little more love
We are different, she is peaceful
I get all been down the shade
I go crazy whenever I want to
She's still good for goodness sake
Day all day I want to run and hide
She replays in every tears I cry
With a little more love
With a little more love
With a little more love
She's like a river that keeps on flowing
Her heart is true
And she keeps on coming through
With a little more love
With a little more love
With a little more love ..... fade

All of you

JULIO IGLESIAS

I never had this feeling before
I never wanted anyone more
And something in your eyes tells me
You feel the way that I do
I feel like you do
If you would like to stay here all night
You know that I would say It's all right
Although I'm saying yes, I confess
I've got more on my mind
'Cause I want more of you than your time
All of you your body and soul
Every kind of love you can express
All the secret dreams you've never told
I want everything, and I'll take nothing less
All of you as long as you live
Everything you've never shared before
I want all of you, that you can give
All your joys and all your sorrows
Your today's and your tomorrows
How I long to feel the warmth of your touch
And then if I'm not asking too much
I'd like to spend my life wandering through
All the wonders of you
All the wonders of you
And when we're lying close in the dark
So close I feel each beat of your heart
I want you to reveal what you feel
All you hold deep inside
There is nothing I want you to hide
All of you your body and soul
Everything you want this love to be
I want all of you, all that you can give
And in return for all your giving
Let met give you.....all of me.....
All of you your body and soul
Every kind of love you can express
All the secret dreams you've never told
I waat everything, everything, everything
All of you as long as you live
Everything you want this love to be
I want all of you, all that you can give
In return, in return
I wanna give you....let me give you

All right now

ROD STEWARD

There she stood on night street
Smiling from her hair to her feet
I said hey my ears spear, now maybe baby
Maybe you're in need for kiss
I said hey what's your name
Maybe we can see things the same
Now don't you wait, don't hesitate
Let's move before you have it populate
*I took her home to my place
Watching every move on her face
She said "Look what's your game"
Are you trying to put me insane
I said love don't talk about it
Don't you think that love can last
She said love, love, love
Now you're trying to threat me your love
All right now, yeah, yeah, yeah
All right now, all right now baby baby
All right now
Who's that girl, what's that girl
Look that girl, down night street
Who's that girl, what's that girl
Look that girl, down night street
(Repeat *)
All right now, baby baby
All right now.....fade

Angel

MADONNA

Why am I standing on a cloud
Every time you're around
And my sadness disappears
Every time you are near
*You must be an angel
I can see it in your eyes
Full of wonder and surprise
And just now I realize
**Oooh you're an angel
Oooh you're an angel
Oooh you're an angel, in disguise
I can see it in your eyes
Walking down a crowded avenue
Other faces seem like nothing next to you
And I can't hear the traffic rushing by
Just the pounding of my heart
And that's why
(Repeat * and ** twice)
You're angel, your're an angel, baby
You're angel, you must be an angel
I believe that dreams come true
'Cause you came when I wished for you
This just can't be coincidence
The only way that this makes sense is that
Oooh you're an angel
(Repeat ** twice to fade)

Automatic

POINTER SISTERS

*Look what you're doing to me
I'm utterly at your whim
All of my defenses down
Your camera looks through me
With its X-ray vision
And all systems run aground
All I can manage to push from my lips
Is a stream of absurdities
Every word I intended to speak
Wind up locked in the circuitry
**No way to control, it's totally automatic
Whenever you're around, I'm walking blindfolded
Completely automatic, all of my systems are down
Down down down
Automatic, automatic
What is this madness that makes my motor run
And my legs too weak to stand
I go from sadness to exhilaration
Like a robot at your command
My hands perspire and shake like a leaf
Up and down goes my temperature
I summon doctors to get some relief
But they tell me there is no cure, they tell me
(Repeat **)
Automatic, automatic, automatic, automatic
(Repeat * and ** to fade)

Borderline

MADONNA

Something in the way you love me won't let me free
I don't want to be your witness
so baby won't you set me free
Stop playing with my heart
Feel it, what you start
When you make my love come down
If you want me let me know
Baby let it show, honey don't you fool around
*Just try to understand, I'm giving all I can
'Cause you've got the best of me
Borderline, here I come
Bon't want to lose my mind
You just keep on pushing my love over the borderline
Borderline here I come
Don't want to lose my mind
You just keep on pushing my love
Over the borderline (borderline)
Keep on pushing me baby
Don't you know you drive me crazy
You just keep on pushing my love over the borderline
Something in your eyes
Just making such a fool of me
When you hold me in your arms
You love me till I just can't see
But when you let me down
When I look around baby you just can't be found
Stop driving me away I just want to stay
And something I just got to say
(Repeat *)
Look what your love has done to me
Come on baby set me free
You just keep on pushing my love
Over the borderline (borderline)
You cause me so much pain
A pain I'm gone away to save
What does it take to make you see
You just keep on pushing my love
Over the borderline
Keep pushing me, keep pushing me
Keep pushing my love
(Keep on pushing my love) come on baby
Come on darling.....yeah

Born in the U.S.A.

BRUCE SPRINGSTEEN

Born down in a dead man's town
The first kick I took was when
I hit the ground, you end up like a dog
That's been beat too much, till you spend half
Your life just covering up
Born in the U.S.A., I was born in the U.S.A.
I was born in the U.S.A., born in the U.S.A.
Got in a little hometown jam
So they put a rifle in my hand
Sent me off to a foreign land
To go and kill the yellow man
Born in the U.S.A., I was born in the U.S.A.
I was born in the U.S.A., I was born in the U.S.A.
Come back home to the refinery
Hiring man says "Son if it was up to me"
Went down to see my V.A. man
He said "son don't you understand now"
Had a brother at Khe Sahn fighting off
The Viet Cong, they're still there he's all gone
He had a woman he loved in Saigon
I got a picture of him in her arms now
Down in the shadow of the penitentiary
Out by the gas fires of the refinery
I'm ten years burning down the road
Nowhere to run ain't got nowhere to go
Born in the U.S.A., I was born in the U.S.A.
Born in the U.S.A., I'm a long gone Daddy in
The U.S.A., born in the U.S.A.
Born in the U.S.A., born in the U.S.A.
I'm a cool rocking Daddy in the U.S.A.

Can't fight this feeling

REO SPEEDWAGON

I can't fight this feelin any longer
And yet I'm still afraid to let it flow
What started out as friendship has grown stronger
I only wish I had the strength to let it flow
I tell myself that I can't hold out forever
I say there is no reason for my fear
Cus I feel so secure when we're together
You give my life direction
You make everything so clear
*And even as I wander I'm keepin you in sight
You're a candle in the window
On a cold dark winter's night
And I'm gettin closer
Than I ever thought I might
And I can't fight this feelin anymore
I've forgotten what I started fightin for
It's time to bring this ship into the shore
And throw away the oars forever
No I can't fight this feelin anymore
I've forgotten what I started fightin for
And if I have to crawl upon the floor
Or come crashin thru your door
Baby I can't fight this feelin anymore
My life has been such a whirlwind
Since I saw you
I've been runnin round in circles in my mind
And it always seems
That I'm followin you girl
Cuz you take me to the places
That alone I'd never find
(Repeat *)
No I can't fight this feelin anymore
I've forgotten what I started fightin for
And if I have to crawl upon the floor
Or come crashin thru your door
Baby I can't fight this feelin anymore

Can't slow down

LIONEL RICHIE

I know what's on your mind
You feel you're wasting time
Wanna talk about it ?
You feel there's something wrong
Don't feel like holding on
Your better think about it
You say you just can't see
Don't lay that hurt on me
What I'm trying baby
Got something on my mind
Something I've got to find
I'm on the move baby
You see I (can't slow down)
Got to keep movin' baby (can't slow down)
No I (can't slow down)
Oh (can't slow down)
Got to keep movin' on, oh baby
I'm out here on the run
Trying to get things done
Can you hear me baby ?
You think my love's nowhere
You think I just don't care
Are you kidding baby ?
Don't make me play no games
Too hard to just stay sane
You know that time won't wait
Why should I hesitate, got to do it baby
You see I (can't slow down)
I got to keep movin' baby (can' slow down)
No I (can't slow down)
Can't stop baby, no (can't slow down)
Got to keep pushin', got to keep movin' on
Oh, oh baby, ah, oh, oh baby, ugh
I'm working hard tryin' to Pull it together
You know I've got to right now
'Cause girl I can't quit once I get started
I've got to make it somehow.....
Ah, (I got to keep movin', I can't stop movin')
(I got to keep movin', I can't stop)
(I got to keep movin', I can't stop movin')
(I got to keep movin', I can't stop)

Oh, (I got to keep movin', I can't stop movin')
(I got to keep movin', I can't stop)
That's right (I got to keep movin', I can't stop movin')
That's right (I got to keep movin', I can't stop)
That's right
(Can't slow down), oh, (can't slow down)
(Can't slow down), (Can't slow down), baby
Ooh, girl I'm all fired up
Just can't get enough, girl of it, ah
Girl I'm on the one cause I keep on keepin' on
Oh yeah, oh
You see I (can't slow down)
Got to keep movin' baby (can't slow down)
No, no I (can't slow down)
Got to keep movin' baby oh (can't slow down)
Ooh, just (can't slow down) (can't slow down)
Can't stop baby (can't slow down)
Ooh, alright (can't slow down)
Ah running, (can't slow down)
Running, running baby (can't slow down)
Oh, (can't slow down)
Got to keep movin' (can't slow down)
Ooh yeah girl (can't slow down)

Dynamite

JERMAINE JACKSON

I don't know too much
But, I know love the way I've been touched
It's your love that heats me up
And there's no such thing as too much
'Cause I don't know any better
No, I don't know when it's time to stop
*All night you give me what I like
Intense high explosive dynamite, your're dynamite
All night you supply the spark I like
Intense heavy dose of dynamite, pure dynamite
Wild things can't be tamed
Under my skin it's just the same
Waiting to be ignited
And there's no way I'll ever fight it
'Cause I don't know any better
No I don't know when it's time to stop
(Repeat *)
I don't want any other
No, I don't want any time to stop
**All night you give me what I like
Intense high explosive dynamite, you're dynamite
All night you supply the spark I like
Intense heavy dose of dynamite, pure dynamite
(Repeat **)

Easy lover

PHILIP BAILEY & PHIL COLLINS

*Easy lover, she'll get a hold on you believe it
Like no other, before you know it
You'll be on your knees
She's an easy lover, she'll take your heart
But you won't feel it, she's like no other
And I'm just trying to make you see
She's the kind of girl you dream of
Dream of keeping hold of
You better forget it, you'll never get it
She will play around and leave you
Leave you and deceive you
Better forget it, ooh you'll regret it
No you'll never change her
So leave her, leave her
Get out quick 'cause seeing is believing
It's the only way you'll ever know
(Repeat *)
You're the one that wants to hold her
Hold her and control her
Better forget it, you'll never get it
And she'll say that there's no other
'Till she finds another
Better forget it, ooh you'll regret it
**Now don't try to change her
Just leave her, leave her
You're the only one, seeing is believing
It's the only way, you'll ever know
(Repeat ** and *)

Foolish heart

STEVE PERRY

I need a love that grows
I don't want it unless I know
With each passin hour
Somone, somehow
Will be there, ready to share
I need a love that's strong
I'm so tired of being alone
But will my lonely heart play the part
Of the fool again, before I begin
Foolish heart, hear me calling
Stop before you start falling
Foolish heart, heed my warning
You've been wrong before
Don't be wrong anymore
Feelin that feelin again
Playin a game I can't win
Love's knockin on the door
Of my heart once more
Think I'll let her in before I begin
Foolish heart, hear me calling
Stop before, you start falling
Foolish heart, heed my warning
You've been wrong before
Don't be wrong anymore
Foolish heart, foolish, foolish heart
You've been wrong before
Foolish heart, hear me calling
Stop before you start falling
Foolish heart, heed my warning
You've been wrong before
Don't be wrong anymore, foolish heart
Oh foolish foolish heart
You've been wrong before
Foolish foolish heart, foolish heart

I feel for you

CHAKA KHAN

Baby, baby when I look at you
I feel warm deep inside
'Cause there's something
I can make it too
That keeps me satisfied
I wanna love you, hey baby
It plays me a physical thing
The feelings can rock with you baby
Make me wanna stay
*I feel for you, I think I love you
I feel for you, I think I love you
Baby baby when I'm here with you
There's no place I'll never be
Can't believe, can't release too
Things that you do me
I wouldn't lie with you baby
Until thing happens to you
You still remind
What I've got with you baby
There's nothing I want to do
(Repeat * to fade)

If this is it

HUEY LEWIS AND THE NEWS

I've been phoning night and morning
I heard you say "Tell him I'm not home"
Now you're confessing, but I'm still guessing
I've been your fool for so so long
Girl don't lie, just to save my feelings
Girl don't cry, and tell me nothing's wrong
Girl don't try to make up phoney reasons
I'd rather leave than never believe.....
*If this is it, please let me know
If this ain't love you better let me go
If this is it, I want to know
If this ain't love baby, just say so
You've been thinking and I've been drinking
We both know that it's just not right
Now you're pretending that it's not ending
You'll say anything to avoid a fight
Girl don't lie, and tell me that you need me
Girl don't cry, and tell me nothing's wrong
I'll be alright one way or the other
So let me go or make me want to stay.....
(Repeat * 4 times and fade)

Infatuation

ROD STEWART

Early in the morning, I can't sleep
I can't work it out, I can't eat
I feel too cold, begin to concentrate
Maybe I'm making a big mistake
Drop me down like a killer's shot
Just like a railroad, running through my heart
Tell 'em how the way I behave
Feeling like I'm running on an empty place
*Oh no, not again
It hurts so good, I don't understand
Infatuation, infatuation
Infatuation, infatuation
I'll be sitting like a big bass drum
Music's off it would lift me up
Get so hard in the middle of the way
Maybe this woman is just all I need
(Repeat *)
Infatuate.....
Feel it so when I'm by her side
She put a little loving
In this heart of mine
Maybe I'm lucky, maybe I'm free
Maybe this woman is just all I need
(Repeat * to fade)

I want to know what love is

FOREIGNER

Gotta take a little time
A little time to think things over
I better read between the lines
In case I need it when I'm older
This mountain I must climb
Feels like a world upon my shoulders
Through the clouds I see love shine
It keeps me warm as life grows colder
*In my life there's been heartache and pain
I don't know if I can face it again
Can't stop now, I've travelled so far
To change this lonely life
**I want to know what love is
I want you to show me
I want to feel what love is
I know you can show me, oh
I'm gonna take a little time
A little time to look around me
I've got nowhere left to hide
It looks like love has finally found me
(Repeat * and **)
I want to know what love is
I want you to show me (I want to feel)
I want to feel what love is
I know you can show me
Let's talk about love
(I want to know what love is)
Love, when you feel it inside
I want you to show me
I feel so much love
(I want to know what love is).....fade

I want a new drug

HUEY LEWIS AND THE NEWS

I want a new drug
One that won't make me sick
One that won't make me crash my car
Or make me feel three feet thick
I want a new drug
One that won't hurt my head
One that won't make my mouth too dry
Or make my eyes too red
*One that won't make me nervous
Wonderin' what to do
One that makes me feel
Like I feel when I'm with you
When I'm alone with you
I want a new drug, one that won't spill
One that don't cost too much
Or come in a pill, I want a new drug
One that won't go away
One that won't keep me up all night
One that won't make me sleep all day
(Repeat *)
I'm alone with you baby
I want a new drug
One that does what it should
One that won't make me feel too bad
One that won't make me feel too good
I want a new drug, one with no doubt
One that won't make me talk too much
Or make my face break out
(Repeat *)
I'm alone with you, yeah, yeah, yeah

Like a virgin

MADONNA

I made it through the wilderness
Somehow I made it through
Didn't know how lost I was, until I found you
I was beat, incomplete, I'd been had
I was sad and blue, but you made me feel
Yeah, you made me feel, shiny and new
*Like a virgin, touched for the very first time
Like a virgin, when your heart beats next to mine
Gonna give you all my love, boy, my fear is fading fast
Been saving it all for you, cause only love can last
You're so fine and you're mine, make me strong
Yeah, you make me hold, oh your love thawed out
Yeah, your-love thawed out, what was scared and cold
Like a virgin, hey, touched for the very first time
Like a virgin, with your hearbeat next to mine
Oooh, oooh, ooh oh
You're so fine and you're mine
I'll be yours' till the end of time
'Cause you made me feel
Yeah, you made me feel, I've nothing to hide
(Repeat *)
Like a virgin, ooh, ooh, like a virgin
Feels so good inside, when you hold me
And your heart beats, and you love me
Oh, oh, oh, oh, oh, oh, oh, oh, oh, ooh, baby
Can't you hear my heart beat, for the very first time

Love somebody

RICK SPRINGFIELD

I can see the path you're cutting
It cost me a little piece of my heart
I can see the doors you're shutting
'Cause they were open at the start
Baby loving you has been hard on me
You're such a tough little sister
Just looking for Mr. Right
On the wrong side of town
*You better love somebody it's late
You better love somebody don't wait
You better love somebody don't tempt fate
You're gonna push it just a little too far one night
Your eyes are wild, you skin's so white
You're undernourished and overfed
She's got the teeth, she knows how to bite
'Cause when you bit I bled
You got some perfect image of the perfect man
You're a tough little sister
But you'll settle for a mister tonight
But you're running out of time
(Repeat *)
I'm only saying what I feel
You think I'm wrong I know
You thought I was sleeping at the wheel
I thought that you were driving
You better love somebody
You better love somebody
(Repeat *)
One night.....woh, woh, woh, woh.....

I would die 4 You

PRINCE AND THE REVOLUTION

I'm not a woman, I'm not a man
I am something that you'll never understand
I'll never beat you, I'll never die
If you're evil, I'll forgive you by and by
'Cause I would die for you
Darling, if you want me to
I would die for you
I'm not your lover, I'm not your friend
I am something that you'll never comprehend
No need to worry, no need to cry
I'm your assial and you're the reason why
'Cause I would die for you
Darling if you want me to
I would die for you
You're just a sinner, I am told
I'll be your fire when you're cold
I'll make you happy when you're sad
I'll make you good when you're bad
I'm no a liman, I am a dove
I am your concious, I am love
All I really need
Is to know that you believe
That I would die for you
'Cause I would die for you
Darling if you want me to
I would die for you
Sing you one more time
I would die for you.....fade

Missing you

DIANA ROSS

Since you've been away
I've been down and lonely
Since you've been away
I've been thinking of you
Try to understand the reasons you left me
What were you going through
Ooh...ooh.....I've missing you
Tell me why the roads turn ooh...ooh
I'm missing you
Tell me why the roads turn...oh...oh
As I look around I see things that remind me
Just to see a smile made my heart feel a joy
I still recall all the things that shared together
Where did you run to boy, ooh...ooh
I'm missing you
Tell me why the roads turn...oh I'm missing you
Tell me why the roads turn
Sometimes I've wondered I didn't understand
Just where you'd try to go
Only you knew the place
And I try to be there
But you wouldn't let me in
But now you've gone away boy
I feel so broken hearted.....oh
I knew the day we started it
That we were meant to be
If only you will let me in
I've got so many tears
Got the place for all my fears
We let times slip away
I need you boy, here today
(Spoken)
There were so much to get to my heart, to my soul
There were so much for your hot dreams
You've got another toy
You had so much choice on Private day
Why were you my flowers Plug to my rain
Tell me why the roads turn (tell me why the roads turn)
Ooh I'm missing you.....fade

Material girl

MADONNA

Some boys kiss me, some boys hug me
I think they're o.k.
If they don't give me proper credit
I just walk away
They can beg and they can plead
But they can't see the light, that's right
'Cause the boy with the cold hard cash
Is always Mister Right
*Cause we're living in a material world
And I am a material girl
You know that we are living in a material world
And I am a material girl
Some boys romance, some boys slow dance
That's all right with me
If they can't raise my interest then I
Have to let them be
Some boys try and some boys lie but
I didn't let them play
Only boys that save their pennies
Make my rainy day
(Repeat *)
(Living in a material world)
(Living in a material world)
(Living in a material world)
Boys may come and boys may go
And that's all right you see
Experience has made me rich
And now they're after me
'Cause everybody's
(Repeat * twice to fade)

Method of modern love

DARYL HALL AND JOHN OATES

In the moonlite, understarlite
Songs old as the night
Are what I've been dreaming of
Everybody's hard as iron
Locked in a modern world
Dreams are made of a different stuff
I believe love will always be the same
Ways and means are the parts
Subject to change
Method of love
It's a method of modern love
I can tell you, got your number
Share my life with you a thousand miles away
If you've hurt me, I haven't shown it
Time's too tight to fight
And we're never face to face
Style is timeless and fashion's only now
We've got the ways no one needs to show us how
Method of love, method of modern love

Neutron dance

POINTER SISTERS

I don't want to take it anymore
I'll just stay here locked behind the door
Just no time to stop and get away
'Cause I work so hard to make it everyday
Whoo, ooh, whoo oooh
There's no money falling from the sky
'Cause a man took my heart and robbed me blind
Someone stole my brand new Chevrolet
And the rent is due, I got no place to stay
Whoo, ooh, whoo oooh
*And it's hard to say
Just how some things never change
And it's hard to find, any strength to draw the line
I'm just burning doin' the neutron dance
I'm just burning doin' the neutron dance
Industry don't pay a price that's fair
All the common people breathing filthy air
Roof caved in on all the simple dreams
And to get ahead your heart starts pumping schemes
(Repeat * twice)
I know there's a pot of gold for me
All I got to do is just believe
I'm so happy doin' the neutron dance
And I'm just burning doin' the neutron dance
I'm so happy doin' the neutron dance
I'm just burning doin' the neutron dance
Whoo, ooh.....fade

Out of touch

DARYL HALL & JOHN OATES

Shake it up is all that we know
Using the bodies up as we go
Waking up to fantasy
The shades all around aren't the colors
We used to see, broken ice still melts in the sun
And ties that are broken can often be one again
We're soul alone, and soul really matters to me
Take a look around
*You're out of touch, I'm out of time
But I'm out of my head when you're not around
(Repeat *)
Reaching out for something to hold
Looking for a love where the climate is cold
Manic moves and drowsy dreams
Or living in the middle between the two extremes
Somking guns hot to the touch
Would cool down if we didn't use them so much
We're soul alone, and soul really matters to me
Too much
(Repeat * twice to fade)

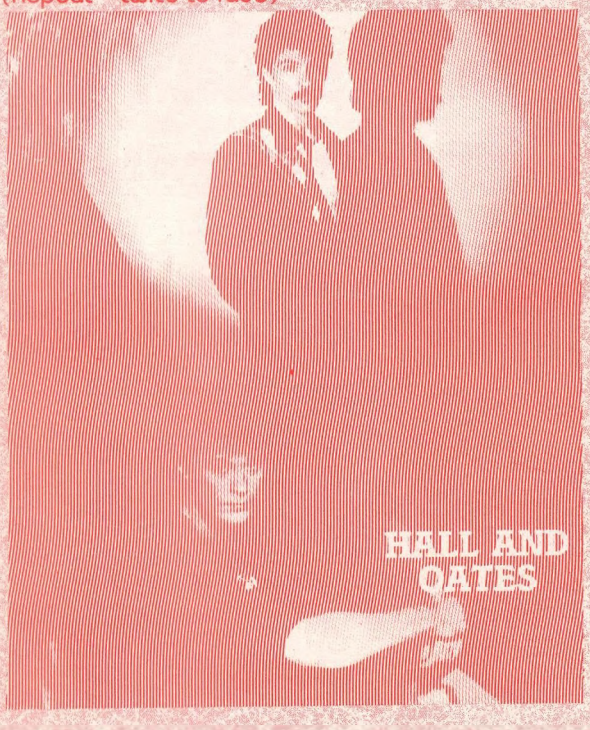

Penny lover

LIONEL RICHIE

Penny lover, don't walk on by
Penny lover, don't you make me cry
Can't you see girl
Who my heart's beating for
You're the only girl that I adore
The first time I saw you
Oh, you looked so fine
And I had a feeling, one day you'd be mine
Honey you came along
And captured my heart
Now my love is somewhere
Lost in your kiss
When I'm all alone it's you that I miss
Girl a love like yours is hard to resist
Oh, oh
Penny lover, my love's on fire
Penny lover, you're my one desire
Tell me baby could this be true
That I could need someone, like I need you
Nights warm and tender
Oh, lying next to you, girl surrender
Oh, what more can I do
I've spent all of my life in search of your love
Now there's one more thing I'd like to say
Don't you ever take your sweet love away
Girl, I'll do anything, Just please stay
Oh, oh
I don't understand it, oh, what's come over me
But I'm not gonna worry, no not anymore
'Cause when a man's in love
He's only got one story
That's why my love is somewhere lost in your kiss
When I'm lost and alone it's you that I miss
With a love like yours, it's hard to resist
Ooh, ooh, oh

She bop

CYNDI LAUPER

Well, I've seen an advertised blue jeans
In the pages of a blue boy magazine
Hey, I've been getting nerve
A new sensation
I'm feeling nerve, good vibration
Oh.....she bop she bop
Ah, until I want to go out
When the lions roar
Now, I wanna go out, get me some love
Hey, they said that the situation stays long
We celebrate it, and I'll go blind
Ah, the bop.....she bop
*She bop, he bop, we bop
I bop, you bop, and they bop
Big bop, be bop, blue bop
(Repeat *)
But look, she's fine
Ah, she said she's fine
Hey, they said I better get a shape love
Because I can't start messing with a danger zone
Hey I won't worry, and I won't thrill
Ain't no law against it, yeah
Oh she bop, she bop
(Repeat * twice to fade)

Telefon (Long distance love affair)

SHEENA EASTON

I've been away from you before too long
Too much chances máke my heart grow frantic
I wanna tell you what's been going on
Operator get me trans-Atlantic
I sat alone as the night goes by
Stayed at the phone and wait for your reply
*Lond, long distance love affair, oh
I can't find you anywhere, oh
I call you on the telephone
But you're never home
I gotta get a message to you
Wanna tell you what I'm going through, oh
What in the world's coming over you
How come you're acting like a total stranger
I tried to reach you but I can't get through
I got this feeling that my hearts in danger
I got your letter and it's perfectly clear
Having a ball, I'm wishing you were here
(Repeat *)
Intermission is a funny thing
Unfamiliar kind of fake and hazy
Like no one when my phone's gonna ring
Too many times and it'll drive me crazy
I hear you echoes in a longer call
I call out your name but no one's there at all
(Repeat * to fade)

She works hard for the money

DONNA SUMMER

*She works hard for the money
So hard for it honey
She works hard for the money
So you better treat her right
(Repeat *)
Onetta there in the corner stand
And wonders where she is
And it's strange to her
Some people seem to have everything
Nine A.M. on the hour hand
And she's waiting for the bell
And she's looking real pretty
Just waiting for her clientele
(Repeat * twice)
Twenty eight years have come and gone
And she's seen a lot of tears
Of the ones who come in
They really seem to need her there
It's a sacrifice working day to day
For little money just tips for pay
But it's worth it all
Just to hear them say that they care
(Repeat * twice)
She already knows she's seen her bad times
She already knows these are the good times
She'll never sell out, she never will
Not for a dollar bill
(Repeat * to fade)

Torture

JACKSONS

It was on the street so evil
So bad that even half the phone did
Every single step was trouble
For the fool who stumbled on it
Eyes within the dark was watchin'
I felt the sun chills of danger
Something told me keep on walkin'
Told me I should not have gone there
*Baby, you just cut me like a knife
I thought you're a lover of my life
I'm left on walking the night
'Cause I just can't stop this feeling
It's torture, it's torture, it's torture
Hmm....she was up the stairs to nowhere
A room forever I'd remember
She said a story, I should have known her
Tell me what's your pain or pleasure
Every little thing you find here
Is simply for the bill you're after
Loneliness are heart of fire
I will give to serve or master
**Baby, that's your life, tears in your mind
But there's no love in your life
I'm not so warm as the night
When you just can't stop this feeling
It's torture, it's torture, it's torture
And I still can't find the meaning, no no no
Other faces I keep on seeing, ah
Was she real or am I dreaming
Did the sound of your name
Turn a wheel like a flame in me
Ooh.....hey hey....
(Repeat * and ** to fade)

The boys of summer

DON HENLEY

Nobody on the road, nobody on the beach
I feel it in the air that summer's out of reach
Empty lake, empty streets
The sun goes down alone
I've gotten by your home
Don't know that you're not home
But I can see you
Your brown skin gets shinny in the sun
You got your hair combs back
And sunglasses on, baby and I can tell you
My love for you will still be strong
After the boys of summer has gone
I never will forget those nights
I wonder if it was a dream
Remember how you made me crazy
Remember how I made you scream
And I don't understand
What happened to our love
Babe, I'm gonna get you back
Gonna show you what I am, baby
I can see you
Your brown skin gets shinny in the sun
I see you walkin' really slowly
Smiling at everyone, I can tell you
My love for you will still be strong
After the boys of summer have gone
I'm out on the road today
I saw a red-head stickin' out a cadilac
A little voice inside my head
Said don't look back
You can never look back
I thought I know what love was
But did I know
Those days are gone forever
I should have let 'em go, babe
I can see you
Your brown skin gets shinny in the sun
You got the tide pull down, radio on baby
I can tell you
My love for you will still be strong

After the boys of summer have gone
I can see you
Your brown skin gets shinny in the sun
You got your hair straighten up on
With frails on baby, I can tell you
My love for you will still be strong
After the boys of summer have gone

To all the girls I've loved before

JULIO IGLESIAS & WILLIE NELSON

To all the girls I've loved before
Who travelled in and out my door
I'm glad they came along
I dedicated this song
To all the girls I've loved before
To all de girl se vas cares
In-n.ei ye say ye pel de place
For-hel kime tu dual ha yo ye love I know
To all the girls I've loved before
De wil chi change che they all blowing
And every time I try to stay
The wind will change, continue growing
And they just tell me the way
To all the girls who shared my life
Who now are someone elses' wife
I'm glad they came along
I dedicated this song
To all the girls I've loved before
To all the girls who cared for me
Who fill my night with reflected scene
They lived within my heart
And though when we're apart
With all the girls I've loved before
The wind will change, grow and blowing
And every time I try to stay
The wind will change, continue blowing
And they just telling me a way
To all the girls we've loved before
Who traveled in and out all doors
We're glad they came along
We dedicated this song
To all the girls we've loved before
To all the girls we've loved before
Who travelled in and out that door
We're glad they came along
We dedicated this song
To all the girls we've loved.....before

The war song

CULTURE CLUB

*War war is stupid
And people are stupid
And love means nothing
In some strange quarters
War war is stupid
And people are stupid
And I heard them banging
Oh hearts are fingers, war
People fill the world
With narrow confidence
Like a child at birth
A man with no defence
What's mine's my own
I won't give it to you
No matter what you say
No matter what you do
Now we're fighting out our hearts
Fighting in the street
Won't somebody help me
(Repeat *)
Man is far behind
In the search for something new
Like a philistine
We're burning witches too
This world of fate
Must be designed for you
It matters what you say
It matters what you do
Now we're fighting in our hearts
Fighting in the street
Won't somebody help me
(Repeat *)
War war war war war
After the bird has flown
He walked ten thousand miles back home
You can't do that to me, no
You can't do that to me
You can't do that to me, no
You can't do that to me, war war
In this heart of mine
I'll find the peace for you

For black or white
For grown up and children too
Now we're fighting in our hearts
Fighting in the street
Won't somebody help me
(Repeat *)

The wild boys

DURAN DURAN

The wild boys are calling
On their way back from the fire
In a good moon surrendered to
It's just cloud on the rise
Wild boys calling far from glory
Restless and so hunger
On the rays all that to trail
Because there's murder by the road side
And they are so afraid new born
They try to break us
Look like they'll try again
*Wild boys, never lose it
Wild boys, never choose this way
Wild boys, never close your eyes
Wild boys, always shine
You got silence for a welcome
There's blood stains for your pain
And your telephone bein ringing
While you're dancing in the rain
Wild boys wonder where is glory
Where is all you angels
Now the figure has to fail
And lovers wore with arrows all over
Secrets they can tell
They try to tame you
Look like they'll try again
(Repeat * to fade)

This woman

KENNY ROGERS

Well, she walks like you in so many ways
It's a different look, it's a different time of day
One look in her eyes, how can I make you understand
She's the one good thing
That's happened in so many years
There's been so many tears, when we lost the dream
And the winter came, and you said good-bye
And I don't want another reason to cry
You be all you wanna be
You got the longest night, baby, be alone
I share my dream with someone else
I don't wanna talk about her
*This woman-she's tearing my world apart
This woman-don't know what she's doing
This woman-touches me and I lose control
She's living inside my soul
This woman-I don't even know her name
This woman-don't know what she's doing
This woman goes through me like a hurricane
Falling in love again
To make those long legs mine-is all I care about
She's got so much to give-I got to be the one
I got to have someone to hold
I got to make it with that woman
When the nights get hot
And she goes walking by
And the city lights-and the city lights
They make you blind I go insane
But am I crazy if she feels the same
You believe what you believe
You got the darkest night, baby be alone
I take my love to someone else
She was made to measure for me
(Repeat * twice to fade)

Union of the snake

DURAN DURAN

Telegram force and ready
I knew this was a big mistake
There's a fine line drawing
My senses together
And I think it's about to break
*If I listen close I can hear them singers
Voices in your body coming through on the radio
The union of the snake is on the climb
Moving up it's gonna race it's gonna break
Through the borderline
Nightshades on a warning
Give me strength at least give me a light
Give me anything even sympathy
There's a chance you could be right
(Repeat *)
**The union of the snake is on the climb
Moving up it's gonna race it's gonna break
Through the borderline
(Repeat *)
***The union of the snake is on the climb
It's gonna race it's gonna break
Gonna move up to the borderline
(Repeat * ** and ***)

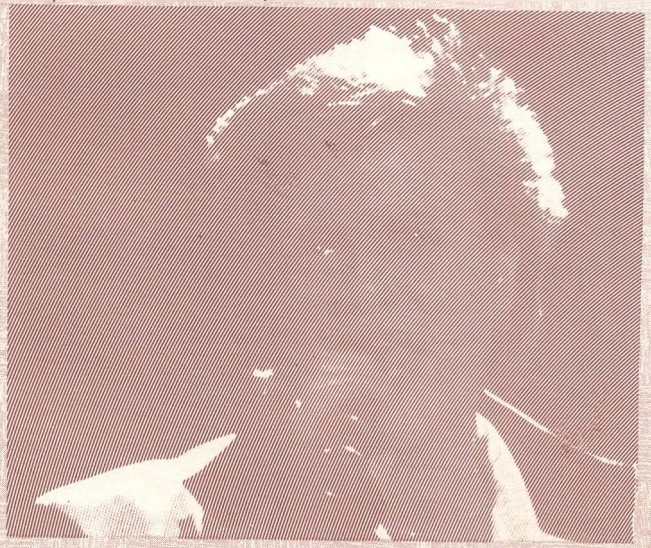

Victims

CULTURE CLUB

*The victims we know so well
They shine in your eyes
When they kiss and tell
Strange places we never see
But you're alway there
Like a ghost in my dream
And I keep on telling you
Please don't do the things you do
When you do those things
Pull my puppet strings
I have the strangest void for you
We love and we never tell
What places our hearts in the wishing well
Love leads us into the stream
And it's sink or swim, like it's always been
And I keep on loving you
It's the only thing to do
When the angel sings
There are greater things
Can I give them all to you
Pull the strings of emotion
Take a ride into unknown pleasure
Feel like a child on a dark night
Wishing there was some kind of heaven
I could be warm with you smiling
Hold out your hand for a while the victims
We know them so well, so well
(Repeat *)
Show my heart some devotion
Push aside those that whisper never
Felt like a child on a dark night
Wishing we could spend it together
I could be warm with you smiling
Hold out you hands for while the victims
We know them so well, so well

We belong

PAT BENATAR

Many times I've tried to tell you
Many times I've cried alone
Always I'm surprised how well you
Cut my feeling to the bone
Don't want to leave you really
I've invested too much time
To give you up that easy
To the doubts that complicate your mind
*We belong to the light
We belong to the thunder
We belong to the sound of the words
We've both fallen under
Whatever we deny or embrace
For worse or for better
We belong, we belong, we belong together
Maybe it's a sign of weakness
When I don't know what to say
Maybe I just wouldn't know
What to do with my strength anyway
Have we become a habit
Do we distort the facts
Now there's no looking forward
Now there's no turning back, when you say
(Repeat *)
Close your eyes and try to sleep now
Close your eyes and try to dream
Clear your mind and do your best
To try and wash the palette clean
We can't begin to know it
How much we really care
I hear your voice inside me
I see your face everywhere
Still you say
(Repeat * twice to fade)

Woman in love

BARBRA STREISAND

Life is a moment in space
When the dream is gone, it's a lonelier place
I kiss the morning goodbye
But down inside you know we never know why
The road is narrow and long
When eyes meet eyes, and the feeling is strong
I turn away from the wall
I stumble and fall, but I give you it all
*I am a woman in love
And I'd do anything to get you into my world
And hold you within
It's a right I defend over and over again
What do I do
With you eternally mine
In love there is no measure of time
We planned it all at the start
That you and I live in each other's heart
We may be oceans away
You feel my love, I hear what you say
No truth is ever a lie
I stumble and fall, but I give you it all
(Repeat *)
Yes I'm a woman in love
And I'm takin' to you
You know I know how you feel
What a woman can do
It's a right I defend over and over again
I am a woman in love and I'll do anything
To get you into my world and hold you within
It's a right I defend over and over again.....fade

You decorated my life

KENNY ROGERS

All my life was a paper
Once plain pure and white
Till you moved with your pen
Changin' moods
Now and then till the balance was right
Then you added some music
Ev'ry note was in place
And anybody could see
All the changes in me
By the look on my face
*And you.....decorated my life
Created a world where dreams are a part
And you.....decorated my life
By painting your love all over my heart
You decorated my life
Like a rhyme with no reason
In an unfinished song
There was no harmony
Life meant nothing to me until you came along
And you brought out the colors
What a gentle surprise
Now I'm able to see all the things life can be
Shinin' soft in your eyes
(Repeat *)

You're the best thing

THE STYLE COUNCIL

Ooh, I could be discontent
Chase the rainbow's end
I might win much more
But lose all that is mine
I could be a lot but I know I'm not
I'm content just with the riches that you bring
I might choose to win, and commit the sin
Wanting more than I've already got
I could run away but I'd rather stay
In the warmth of your smile
Lighting up my day
The one that makes me say, hey
*Cause you're the best thing
That ever happened
To me or my world, hey
You're the best thing
That ever happened
So don't go away
I might be a king, steal my people's things
But I don't go for that power crazy way
All that I could rule
I don't check for fools
All that I need is to be left to live my way
So listen what I say
(Repeat *)
Put your soul on me, you're the best for me
Cover up my dreams
And take a chance from me
(Repeat * twice)
You don't go, yo don't go
I say you don't go.....fade

Lady

KENNY ROGERS

Lady, I'm your knight
In shining armour and I love you
You have made me what I am
And I am yours
My love there's so many ways
I want to say I love you
Let me hold you in my arms forever more
You have gone and made me such a fool
I'm so lost in your love
And oh we belong together
Won't you believe in my song
Lady for so many years
I thought I'd never find you
You have come into my life
And made me whole
Forever let me wake to see you
Each and ev'ry morning
Let me hear you whisper softly in my ear
In my eyes I see no one else but you
There's no other love like our love
And yes oh yes I always want you near me
I've waited for you for so long
Lady your love's the only love I need
And beside me is where I want you to be
'Cause my love there's something
I want you to know
You're the love of my life
You're my "Lady"

Black money

CULTURE CLUB

*Do you deal in black money
Do you deal in black money
Do you deal in black money
Do you deal in black money, do you deal
Fortunes find you, cross out every emotion
Standing right behind a shadow of devotion
Somebody else's life, cannot be mine
**But when you love someone
And they don't love you in return
When you love someone
You've got money to burn
(Repeat *)
I believe that nothing could come between us
Magic potions, won't you save them for dreamers
Somebody else's life cannot be mine
(Repeat ** and *)
***Give me some love, but don't waste my time
Black money, I'll love you again
But you must be mine
Black money, give me some love
But don't waste my time, black money
(Repeat **)
Fortunes find you, cross out every emotion
Standing right behind, a shadow of devotion
Somebody else's life, cannot be mine
(Repeat ** and * and ***)

Church of the poison mind

CULTURE CLUB

Desolate loving in your eyes
You used an' made my life so sweet
Step out like a god found child
I saw your eyes across the street
Who would be the fool to take you
Be more than just kind
Step into a life of maybe
Love is hard to find
*In the church of the poison mind
(In the church of the poison mind)
In the church of the poison mind
(In the church of the poison mind)
In the church of the poison mind
(In the church of the poison mind)
(In the church of the poison mind)
Watch me clinging to the beat
I had to fight to make it mine
That religion you could sink it neat
Just move your feet an' you'll feel fine
Who would be the fool to maybe
Trick a kiss in time
Who am I to say that's crazy
Love will make you blind
(Repeat *)
Pa....pa....pa (pa....pa....pa....pa) (4 times)
(Repeat first verse and * to fade)

Loverboy

BILLY OCEAN

I don't know what you've got
But it places with my emotion
I want you so much
Darling I wanna hold you near
Wanna whisper sweet and tender in your ears
Can't stand the thought of you
With somebody else
Got to have your love
Got to have it all to myself
I say yeah, yeah, yeah
I wanna be your lover, lover, mm.....
I wanna be your lover, lover, loverboy
Lover, lover, yeah
I wanna be your lover, lover, loverboy
I'm too far gone, it's hard to stop
Baby, you're my dreaming emotion
And I won't give up
Mm....teasing me with your fire
My fingers on the threading
You're the one that I desire
Cause I get these feelings, feelings
Got to have your tenderness all to myself
I say yeah, yeah....
Wanna be your lover, lover mm....
Wanna be your lover, lover, loverboy
Lover, lover, yeah
I wanna be your lover, lover, ooh, yeah
And I want you really
One thing is nothing I can say
Just got you darling
From running, running away
Won't you stay, stay, stay
I wanna be your lover, lover, mm....
I wanna be your lover, lover
I wanna be your lover, lover, yeah
I gotta be your lover, lover.....fade

Radio ga ga

QUEEN

I'd sit alone and watch your light
My only friend through teenage nights
And everything I had to know
I heard it on my radio
You gave them all those old time stars
Through wars of worlds invaded by Mars
You made 'em laugh, you made 'em cry
You made us feel like we could fly, radio
So don't become some background noise
A backdrop for the girls and boys
Who just don't know or just don't care
And just complain when you're not there
You had your time; you had the power
You've yet to have your finest hour
Radio (radio)
*All we hear is Radio ga ga
Radio goo goo, radio ga ga
All we hear is Radio ga ga, radio blah blah
Radio what's new?
Radio, someone still loves you
We watch the shows we watch the stars
On videos for hours and hours
We hardly need to use our ears
How music changes through the years
Let's hope you never leave old friend
Like all good things on you we depend
So stick around cos we might miss you
When we grow tired of all this visual
**You had your time, you had the power
You've yet to have your finest hour
Radio, radio
All we hear is Radio ga ga
Radio goo goo radio ga ga
(Repeat * and **)

I need you

POINTER SISTERS

Something's wrong, things aren't right
And it turns into a silly light
You walk out, I get mad
And we both just end up feeling bad
*Though the heat of the fire
And the trouble that we're going through
There's no harm, there's no danger
Because our love is really tried and true
**And I want you here beside me
I need you cause nobody's going to love me
The way that you do
Baby won't you come and hold me
Hold me in your arms
Didn't tell you that I need you?
***I need you by my side (by my side)
And although we're going to fight sometimes
I need you by my side
Please don't walk away and we'll be fine
(Repeat * and **)
I need you, I need you, yes I do
(Repeat ** and ***)
You know I need you, you know I want you
I got to have you by my side.....fade

All I need

JACK WAGNER

Kissing you was not what I had planned
And I'm not so sure just where I stand
I wasn't looking for true love
But now you're looking at me
You're the only one I can think of
You're the only one I see
*All I need is just a little more time
To be sure what I feel
Is it all in my mind
'Cause it seems so hard to believe
(That you're all I need)
I guess it's true
We're all been hurt before
But it doesn't seem to matter anymore
If maybe it's a chance we're taking
But it always come to this
If this isn't love we're making
And I don't know what it is
(Repeat * twice)
No stars around tonight
But we're shining on our own lights
And it's never felt so right
Cause girl, th way I'm feeling
It's easy to believe
That you're all I need
You're all I need.....ah, ha.....fade

Solid

ASHFORD & SIMPSON

*And for love's sake
Each mistake, ah, you forgave
And soon both of us
Learn to trust, not run away
It was no time to play
We build it up, and build it up
And build it up and now we're solid
Solid as a rock
That's what this love is
That's what we've got, oh, hm.....
Solid, solid as a rock
And love, we've changed it
The thrill is till hot, hot
Oh, you didn't turn away
When the sky went grey
Somehow we manage
We have to stick together, oh
You didn't blame
And I, when I made you cry
You knew down the line
We would make it better
(Repeat *)
And love we've change it
The thrill is still hot, hot
Oh, I'm not gonna ruin it
You understood, love was so new
We did what we had to
And with that feeling, we were willing
To take a chance
We we get stoned up
We made a start, we got serious
It's worth time we got
We build it up and build it up
And build it up and now we're solid
Solid as a rock
That's what this love is
That's what we've got
Solid, solid as a rock
And love we've change it
The thrill is till hot, hot.....fade

Run to you

BRYAN ADAMS

She says her love for me could never die
But that's change if she ever
Found out about you and I
Oh, but her love is cold
It wouldn't hurt her if she didn't know
Cause when it gets too much
I need to feel your touch
I'm gonna run to you
I'm gonna run to you
Cause when the feelin's right
I'm gonna run all night
I'm gonna run to you
She's got a heart of gold
She'd never let me down
But you're the one
That always turns me on
You keep me comin' round
I know her love is true
But it's do damn easy makin' love to you
I got my mind made up
I need to feel your touch
I'm gonna run to you
Ya, I'm gonna run to you
'Cause when the feelin's right
I'm gonna stay all night
I'm gonna run to you
Ya, I'm gonna run to you
Oh, when the feelin's right
I'm gonna run all night
I'm gonna run to you.....fade

Strung out

STEVE PERRY

One every happy warm summer nite
I saw your face, what could I do?
So carefully I walked straight up to you
And in the shadow of a moonlit nite
I saw these eyes a shinin' through
Heart of gold, I love you misty blue
*Oh it's hard to love somebody
Especially when they don't belong to you
'Cause they're loving someone else,
Strung out and hung up on you
I feel like Bogart in a crazy movie
Bogie 'n me, we never beg,
But this time maybe I've got voices in head
They're sayin that he's never been good to you
And he's always hurt and let you down
If what you need is good lovin', I'll be around
(Repeat *)
Strung out, strung out
(Repeat *)
It's hard to love somebody
Oh when they don't belong to you
'Cause they're loving someone else,
Strung out and hung up on you
Strung out and hung up on you
Yea, strung out, yea, strung out
Strung out, strung out
Strung out, strung out

Hard habit to break

CHICAGO

I guess I thought you'd be here forever
Another illusion I chose to create
You don't know what ya got until it's gone
And I found out a little too late
I was acting as if you were lucky to have me
Donn' you a favor I hardly knew you were there
But then you were gone and it was all wrong
Had no idea how much I cared
*Now being without you
Takes a lot of getting used to
Should learn to live with it
But I don't want to, living without you
Is all a big mistake, instead of getting easier
It's the hardest thing to take
I'm addicted to ya babe
You're a hard habit to break
You found someone else you had every reason
You know I can't blame you for runnin' to him
Two people together but living alone
I was spreading my love too thin
After all of these years
I'm still tryin' to shake it, doin' much better
They say that it just takes time
But deep in the night it's an endless flight
I can't get ya out of my mind
(Repeat *)
Being without you, takes a lot of getting used to
Should learn to live with it, I don't want to
Being without you, is all a big mistake
Instead of getting any easier
It's the hardest thing to take, I'm addicted to you
You're a hard habit to break
Such a hard habit to break, I'm addicted to you
You're a hard habit to break
Such a hard habit to break
I'm addicted to you, baby

Jamie

RAY PARKER JR.

*Jamie, used to be my girl
She used to be my girl
It's hard to imagine her
With someone else beside myself
Hm....watch what you say about Jamie
Because she, she used to be my girl
I don't wanna see her kissing no one else
Beside myself, kissing baby
When you're loving Jamie
You got to hold her tight.....ah ha....
'Cause she's the kind of girl
Who has to have it every night, every night
If you wonder how I should know
Oh, let me tell you so
You see
(Repeat *)
So when you hear about Jamie
Keep it yourself
'Cause she used to be my girl
Can't stand to hear about her
With no one else beside myself
Oh, Jamie, baby, oh
Me and Jamie used to
Use to be so close, oh ho
I love the things I did
I will hurt the most, hurt the most
Don't know how she got away from me
But I wish that I could make her see
Make her see, Jamie, Jamie
She used to be my girl
Jamie used to be my
She used to be my
She used to be my girl
See, I change her
Just the way I wanted her (I wanted her)
I've done every thrick in the book
And tell her to get it all
From some other guys
Till you know you got me hooked
I'm hooked, I'm hooked

Oh, love Jamie, she used to be my girl
I can't stand to see her with no one else
'Cause I still want her, want her for myself
Jamie used to be my girl, oh, baby Jamie
To me she's still my girl
Watch what you say to me, Jamie
Watch what you're like, Jamie
'Cause to me you're still my girl, oh
Jamie, Jamie, Jamie
She used to be my girl
She used to be my girl
oh,.....fade

Just a little closer

POINTER SISTERS

Take a little distance
The shadow of resistance
When I began to gain the life
While the hesitation in reservation
I will be erased tonight
Just let it takes you (us)
Where it wants to
Only an over limitation on lcve
You can be impressived
And I can be persuasive
And I won't stop until I feel you move
*Just a little closer, just a little bit
Don't be scared, don't be afraid, to get
Just a little closer and you'll see
Love is gonna be
Just a little closer.....closer.....
Now that is expected
A little more together
I feel you starting to relax
We've gonna have a fine time
For it's got a short time
I have to start to turn day back
Just let it takes us
Where it wants to
Only an over limitation on love
Can it let you saying
Get it upside in
As you think it's time for me to move
(Repeat * to fade)

Top Hits

Top Hits
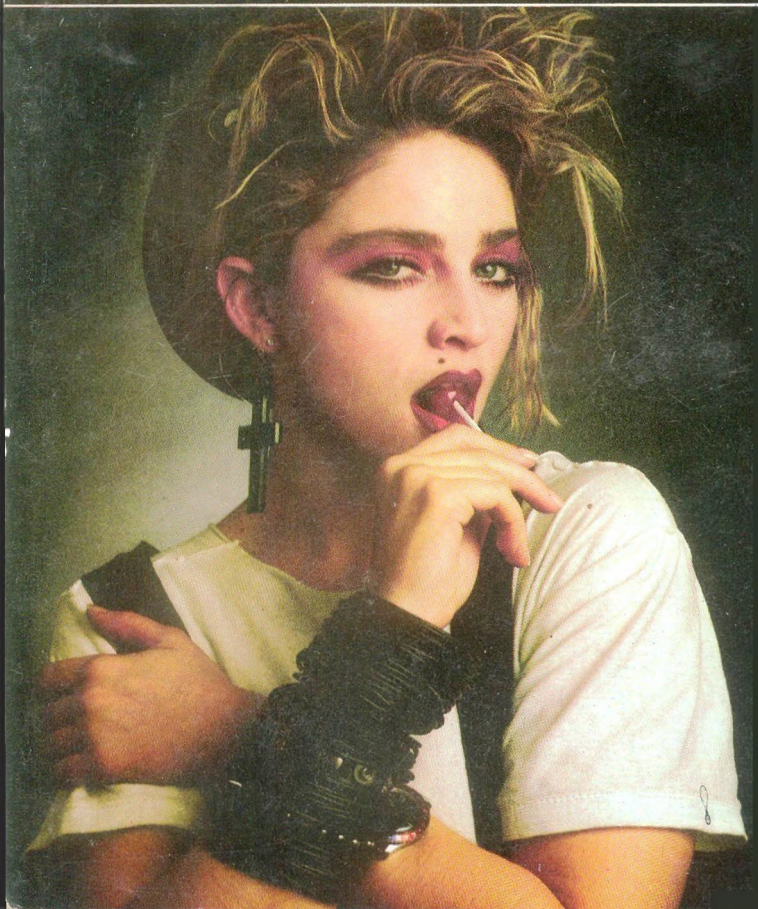
ARCHIES CHARTBUSTER series – 2